

VERKLAERTE NACHT

SCHOENBERG - TRANSCR MANOHAR

A
DPED

9

13

17 B^b/D $A7/C^\sharp$ Dm B^b/D Gm^6 Dm Gm^6/D 5:3 Gm^6 $G7$

23 $D7$ $G7/D$ $D\Delta^{11}$ Bm/D $G7$

27 $D7$ $D^\natural o$ $E7$ A^\natural

31 $E^\natural 11$ A^\natural $E^\natural 11$ A^\natural $A^\natural o$

37 $B^\natural D^\natural o$ $C^\natural o$ C^\natural B $C7$ $C^\natural o$ Fm^6/A^b $G7$ ($F^\natural +7$) Gm^6

41 $Gm7$ Gm^6

45 3:2 E^\natural $A7$ DBL BASS

50 $C^\natural Dm$ E^\natural 2:3 $F+$ 2:3 $Gm7$ 2:3 Dm E^\natural $F+$ $Gm7$ VLC

Am Gm6 Am Gm6 Eø Gm6 Eø Gm6

54

D Eø Dm/F Gm 2:3 A+ 2:3 Bb6#11 Bb/F 2:3

58

Eø Dm/F Gm 2:3 A+ 2:3 Bb6#11 Bb/F 2:3 2:3 2:3

62

Eø Dm/F Gm 2:3 A+ 2:3 Ebo G7 2:3 C#o2:3 F+ 2:3

66

Bø Dø Fø Abo Dm/A A7 Bb7 2:3 Bø

70

C7b9 Db+Δ Dø Fø Dm/A A7

74

F#ø Cm/G /F# Aø N.C. Cm/G /F# Aø

78

N.C. Aø Aø Bb+ E Bbm/F 2:3

82

Emb7 2:3 Bbm/F Emb7 2:3 Cb

86

Fø Gb2 Abm Bb7

90

F#m 2:3 Bm F#m 2:3 G#ø

93

97 *Bm⁶* *Cm/E^b* *F^ø*

101 *Abm⁶* *Am/C*

104 *A⁰* *B⁰* *F^ø* *D^ø* *Ebm/G^b* 5:3

108 *D^ø* *C^ø* *B^b* *Ab^ø*

112 *C^o* 5:3 *G^ø* *Fm* */F[#]* *G^ø* */F[#]* *Fm* */F[#]* *G^ø* *Bbm⁶*

116 *G^ø* *Fm* */F[#]* *G^ø* */F[#]* *Fm* */F[#]* *G^ø* *Bbm⁶*

120 *C⁷* *D^b* *Bm/D* *E^ø* *Gm⁶* *A⁷* *B^b*

124 *Abm/C^b* *(E^b7 13 #9/B^b)* *A^ø* *G^{#0}*

128 *A^ø* */B^b* *Ebm⁶* *A⁷/E* *D^b/F^{2:3}* *F[#]+Δ* *G+* *3:2* *Fm/Ab*

132 *F[#]m/A^{2:3}* *N.C.* *Dm/F* 2:3 2:3

138 *C^ø* *F[#]7/C[#]* *C^ø* *B⁰* *C^ø* *F[#]7/C[#]* *F[#]m⁶* *C⁷/G*

(H UP A MINOR THIRD)

140 E/G# A+Δ Bb+ Abm/Cb Am/C N.C. Fm/Ab

144 Ab0 Do F0

148 Ab0 Do F0 Do F0 Do F0

152 Do F0 Bb0 Db0 Bb0

155 E/B E0/B C#7/B F#m/B

160 A/B B7

164 E0 E E0 E

168 E0 E E+ A Bb0

172 E/B F#m A+/B RIT. - B7 E/G# A+Δ Bb+ Abm/Cb

176 Am/C N.C. Bsusb9 B79

180 E0 E E0

184 E E^o E E⁺ A

188 Dm/F Dm G7 Am D7/F# G7#9 G7/F

191 C/E 2:3 F+Δ 2:3 Gb+ 3:2 Em/G:3 Fm/Ab:3 F#+ 2:3 B+ Am/C:3

195 Bbm/Db Ebb C7/E F#o Eo F+ F#+ Bbm7/F Ebb Dm/F F#+ 2:3 G+ F#o

199 F#o F#+ F#m/A G#o G#o G#+ G7/B:2:3 A#o Bb+ E#o Gm/Bb B+

203 F#o Ab7/C Db+ Ab#o D+ Eb+ 2:3

207 E#o 2:3 N.C. E#o F#o/E

211 E#o9 C#7#11/E Fm/E A7 Gm/B/Ebm/Gb D#o C#o C#o DBL BASS 15th

215 Ebb F7/Eb Gb/Bb G/B B#o

219 Gb/Bb G/B B#o

223

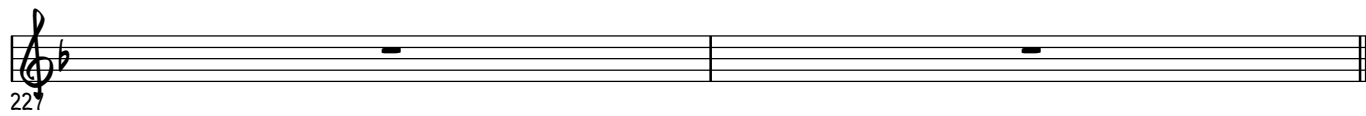

227