

FREDDY C (PART 6)

KENNY WHEELER

SMALL AND LARGE ENSEMBLES

TRANSCRIBED BY SANTAY MANOHAR 2014 WWW.SMANOHAR.COM

INTRO

A B \flat 6/9#11

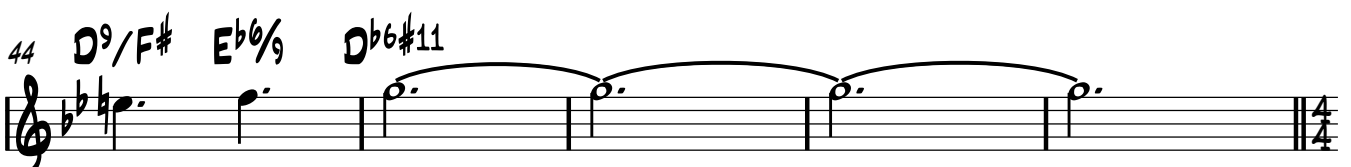
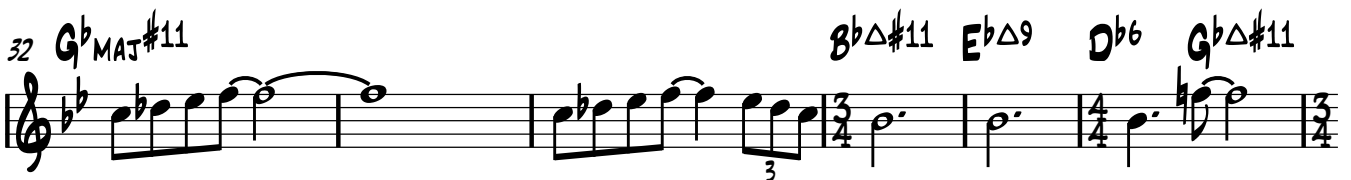
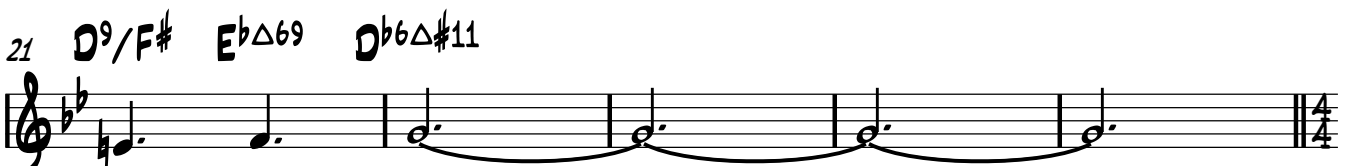
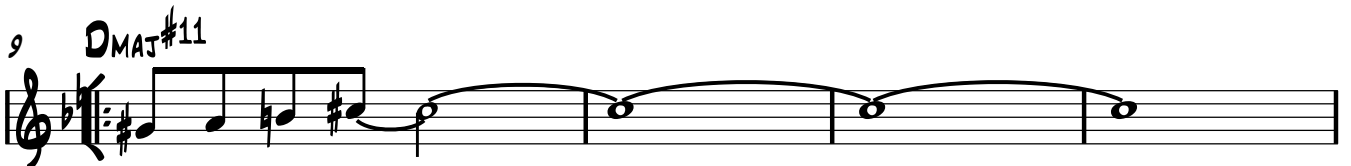
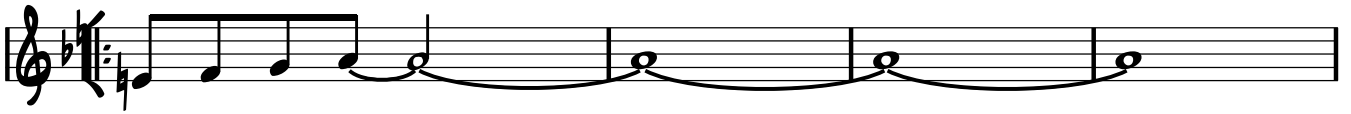

HEAD

C B^bΔ

49

53

57

61

65

69

73

77

CODA

81 **E** B^b#11 D^Δ G^Δ F⁶ B^bΔ#11

87 D^{MAJ}#11 F#Δ#11 B^{Δ9} A⁶ D^Δ#11

93 D^bΔ#11 B⁹ A⁶Δ#11 F#⁹/A# G^{Δ69} F⁶#11 D⁹/F# E^bΔ69

98 D^b6Δ#11

102 **F** D^{MAJ}#11 F#Δ#11 B^{Δ9} A⁶ D^Δ#11

108 G^bMAJ#11 B^bΔ#11 E^bΔ9

113 D^b6 G^bΔ#11 D⁹/F# E^bΔ69 D^b6Δ#11 B^b9/D B^{Δ69} A⁶#11

118 F#⁹/A# G^{Δ69} F⁶Δ#11 A⁹/C# A^b/C G/B F#/A#

122 F/A E/G# E^b/G D/F# E^b/E **DRUM FILL** D/D#